



Technical Rider

A Matter of Time - TeaTime Company

SPECS

Location: Indoor. Mid-scale stage, e.g. flat floor theatre with an intimate setting. Show is front facing.

Minimum stage measurements: 8m wide, 8m deep, 8m high (min. 4m50)

Duration: 50 mins

Capacity: 300

Minimum Age: 8+

Performances per day: 1 or 2 times

Persons on tour: 4 or 5 (confirmed upon booking)

Featured disciplines: Juggling, dance, acrobatics

To be provided by the theatre:

- 1) Aluminium pole with curtain.

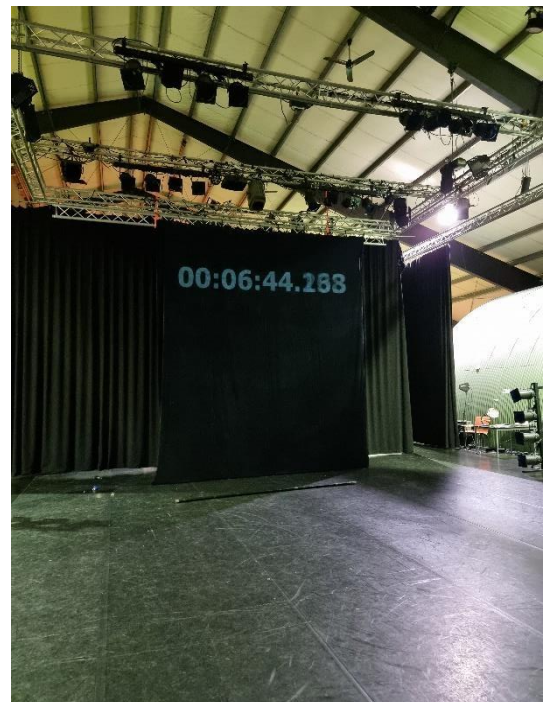

The curtain needs to be set up in front of the theatre's own back curtain, the same colour as the back curtain. This will provide a place for the performers to leave their props and to change props during the show. It will also be the surface on which the timer is projected. Minimum width of the curtain is 3m, the ideal width is 3,5m. Minimum height is 2.5m (ideally the curtain is directly hung from the ceiling to the floor). The minimum distance between the projection curtain and the back curtain is 1.5m, the ideal distance is 2.0m.

Casper van Overschee (technician): +32 478 73 49 19

Bavo De Smedt (performer): +32 499 19 93 78

Pieter Visser (performer): +31 618 98 15 71

info@teatime-company.com

www.teatime-company.com



2) Ceiling projector.

A ceiling projector is needed to project onto the previously mentioned curtain. This should not interfere with the performers on stage.

3) Microphone.

A flat condenser microphone or similar is to be provided by theatre, downstage right. This serves to enhance the ticking sound of the clock in bigger venues.



Final stage set up:

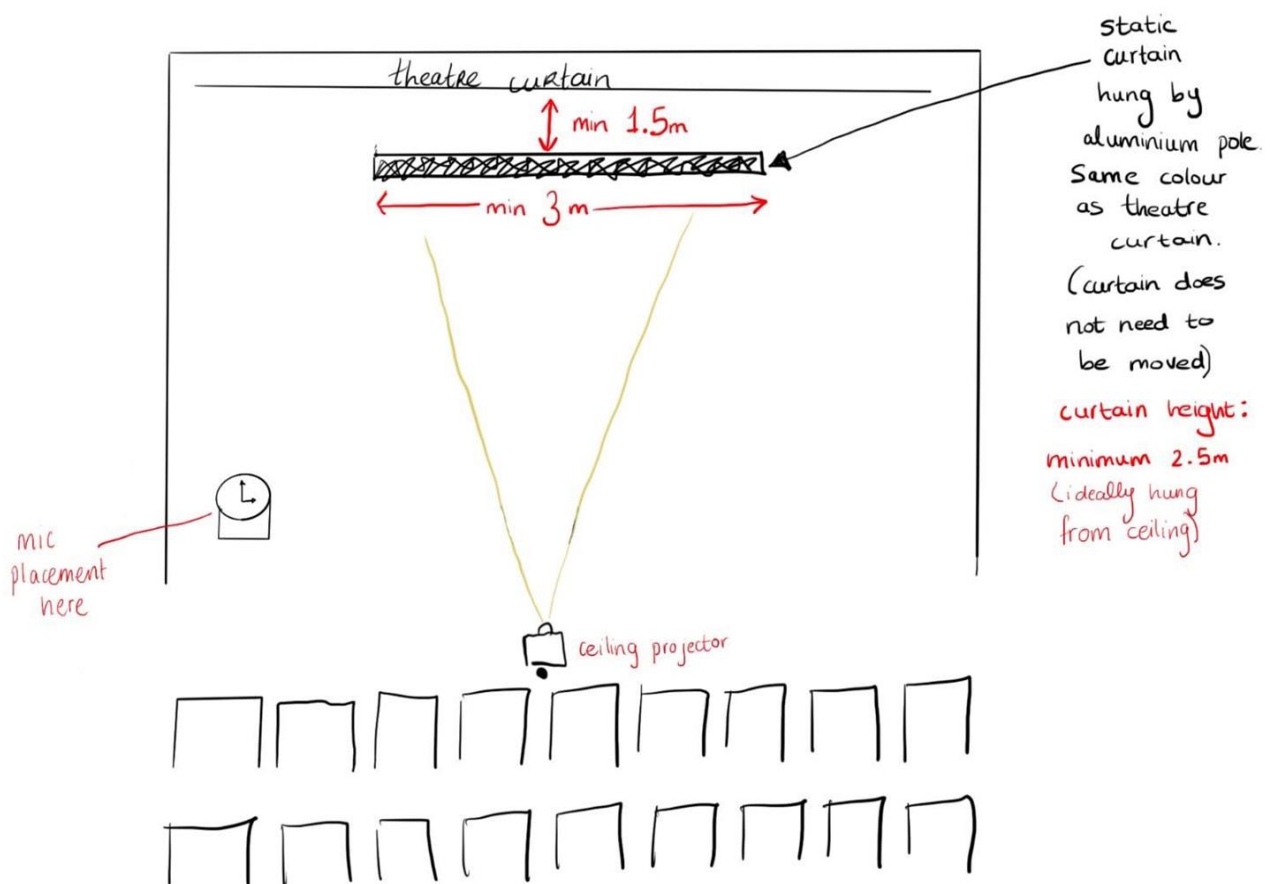

Overview of items to be provided by the theatre:

- Aluminium bar and curtain
- Ceiling projector
- Flat condenser microphone

Casper van Overschee (technician): +32 478 73 49 19

Bavo De Smedt (performer): +32 499 19 93 78

Pieter Visser (performer): +31 618 98 15 71

info@teatime-company.com

www.teatime-company.com



Technician:

TeaTime will bring their own technician to the venue. A technician with knowledge of the venue should be present for set-up. Light and stage preparation before arrival is preferred (in the case of shows before 4pm this is not only preferred but necessary).

Helium tank:

TeaTime uses small balloons filled with helium during the performance. TeaTime Company provides a small helium tank for this purpose.

ONLY IN CASE OF PLANE TRAVEL*: The theatre needs to provide this helium tank.

Example of a standard size helium tank (volume: 0.14m³ and 0.20m³) ↓

*see **Travel** below for more details on plane travel

Lighting:

Please see light plan below.

Sound:

Music uses the theatre's speakers.



***Important note: light, video and audio is controlled by one person during the show. The controls have to be in one place**

Requirements and Conditions

- Lunch (3x vegetarian & 1x regular), Dinner (3x vegetarian & 1x regular) and water supplied by the organiser. If this is not possible, €25 per company member per day will be added to the invoice. *depending on show times - discussed on booking
- Front and backstage passes for five people.
- Hotel (if necessary and after confirmation): Two double bedrooms and one single room.
- A changing-room that can be locked where the artist can leave personal belongings.

Travel

The performers and technician of TeaTime Company live in The Netherlands and Belgium.

• Car: TeaTime Company can travel via car. The theatre should supply us with clear directions to a free parking spot close to the backstage area.

• Plane: TeaTime Company can travel by plane.

Luggage requirements:

- One check-in bag of 20kg for the performance materials.
- Minimum 10 kg carry-on luggage per person travelling.



The full light plan is found on the next page of this file.

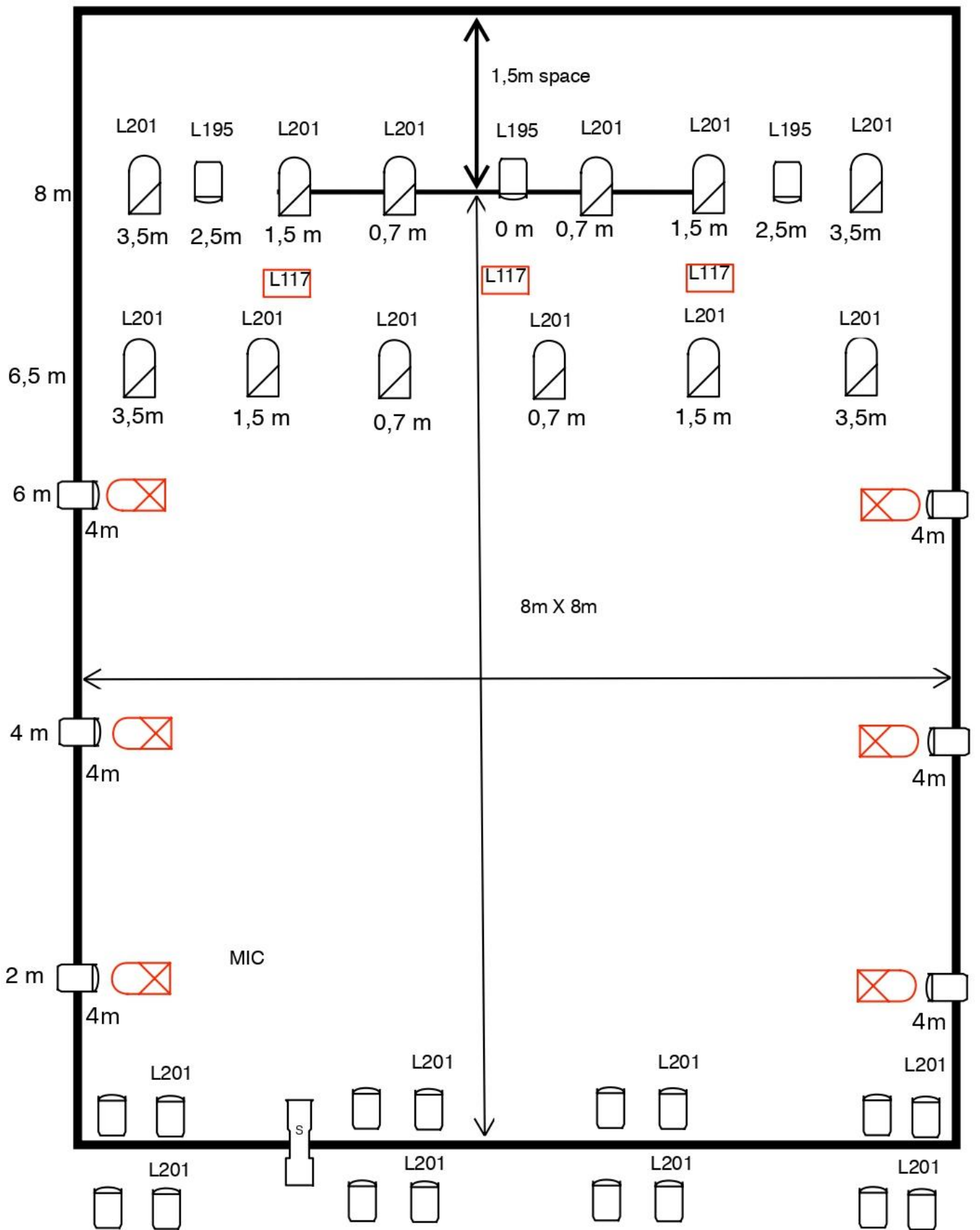

Casper van Overschee (technician): +32 478 73 49 19
Bavo De Smedt (performer): +32 499 19 93 78
Pieter Visser (performer): +31 618 98 15 71

info@teatime-company.com
www.teatime-company.com

TeaTime Company - A Matter of Time - Lightplan



-  PC with barndoor
-  PAR64 CP 62
-  PAR64 CP 61

-  Profile
-  ACP, Floodlight

Red is on the ground